

Patient report

Bio-Rad DATE: 08/06/2019
D-10 TIME: 11:19 PM
S/N: #DJ4I016123 Software version: 4.30-2
Sample ID: 10061203
Injection date 08/06/2019 11:01 PM
Injection #: 36 Method: HbA1c
Rack #: --- Rack position: 2

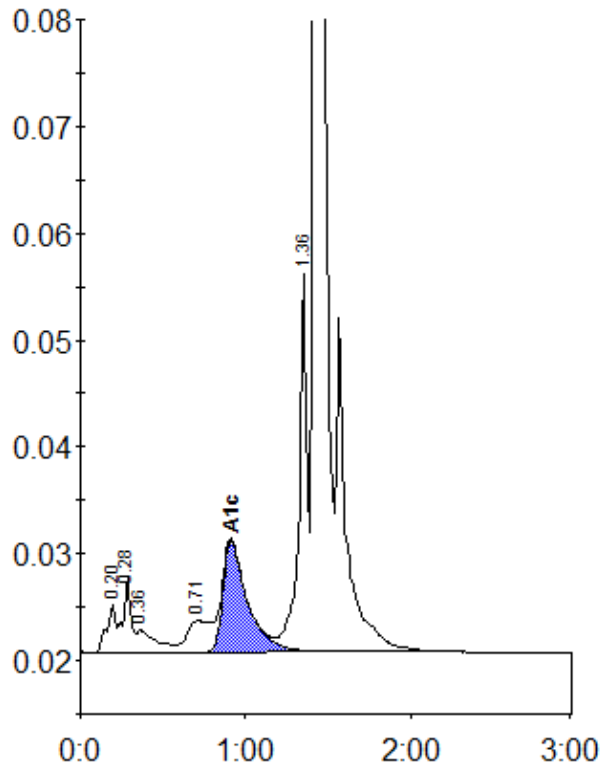

Peak table - ID: 10061203

Peak	R.time	Height	Area	Area %
A1a	0.20	4552	17427	0.9
A1b	0.28	6982	23595	1.2
Unknown	0.36	2070	16048	0.8
LA1c/CHb-1	0.71	2936	28869	1.5
A1c	0.91	10477	108425	7.9
P3	1.36	35368	119001	6.0
A0	1.42	573549	1659521	84.1
Total Area:		1972887		

Concentration:	%
A1c	7.9